

# VICTORIAN NOTICES TO MARINERS

The following Notice to Mariners is published for general information.

MELBOURNE, 27 September 2012

## AUSTRALIA – VICTORIA

No. 130 - 2012

### PORT OF MELBOURNE - PORT PHILLIP

#### SUBMERGED WRECK IDENTIFIED - DUE WEST OF NORTHERN SPOIL GROUND

**Date:** With immediate effect.

**Details:** Mariners are advised that recent surveys conducted in an area due west of the northern Spoil Ground have identified a wreck in position 38° 01.185' S 144° 50.407' E (WSG84).

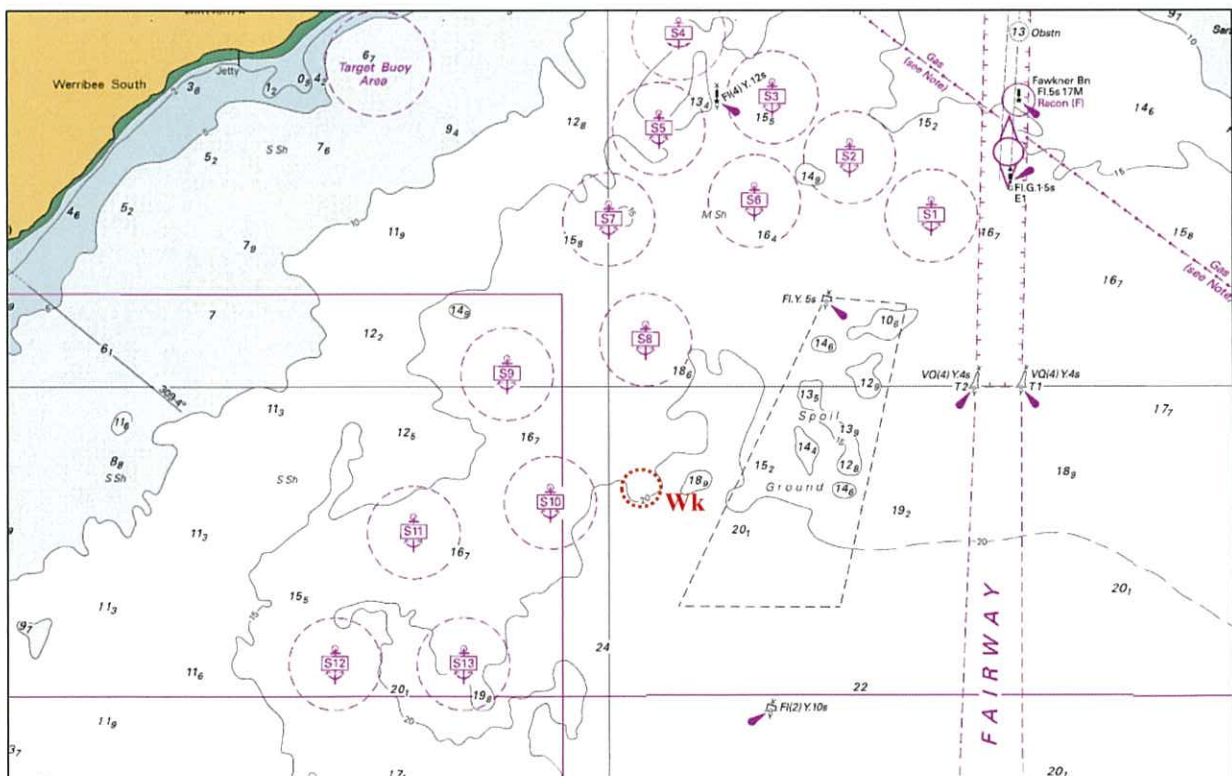

A minimum depth of 15.9 metres exists in the vicinity of the wreck.

**Mariners are advised to navigate with caution in the vicinity of the wreck.**

**Charts affected:** AUS 143, AUS 155.

**Further notice:** A further notice will be issued as required.



**GARY WILSON  
HARBOUR MASTER**