

# VICTORIAN NOTICES TO MARINERS

The following Notice to Mariners is published for general information.

MELBOURNE, 9 November 2012

AUSTRALIA – VICTORIA

No. 155 - 2012

PORT OF MELBOURNE

POINT NEPEAN – ELIZA RAMSDEN WRECK – REDUCTION IN DEPTH

**Date:** Effective immediately.

**Details:** Mariners are advised that recent surveys have identified a section of the wreck, *Eliza Ramsden*, has broken and rolled. Consequently, the minimum depth in the vicinity of the wreck has reduced from 10.9 metres to 10.0 metres.

The wreck is located in position  $38^{\circ}17.629' S$   $144^{\circ} 40.442' E$  and is marked in the chart below:

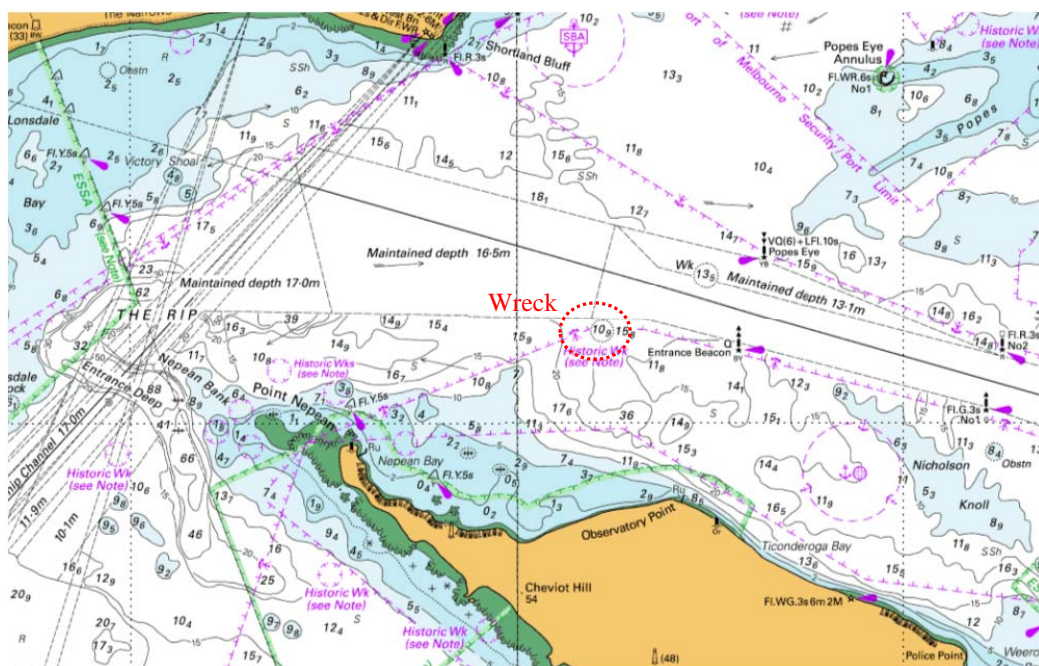

**Mariners are advised to navigate with caution in the vicinity of the wreck.**

**Charts &** AUS 143, AUS 158.

**Further notice:** No further notice will be issued.

**GARY WILSON  
HARBOUR MASTER**