



VICTORIAN NOTICES TO MARINERS

The following Notice to Mariners is published for general information.

MELBOURNE, 26 November 2015

AUSTRALIA – VICTORIA

No. 227(T) – 2015

PORT OF MELBOURNE

WEBB DOCK – PORT CAPACITY PROJECT – INSTALLATION OF TEMPORARY
PORT HAND BUOY

Date: 26 November 2015.

Refers Notice 134 (T) - 2015

Details: Mariners are advised that a temporary Port Hand buoy is scheduled to be installed on 25 November 2015 as a temporary replacement for the recently removed Beacon 86 in Webb Dock.

The buoy will be installed approximately 120 metres north-north west from the former beacon location marking the edge of the construction zone in the following position:

Navigation Aid	Latitude	Longitude	Light Characteristics
Temporary Port Hand Buoy	37°50.79' S	144°54.46' E	Iso. R. 3s

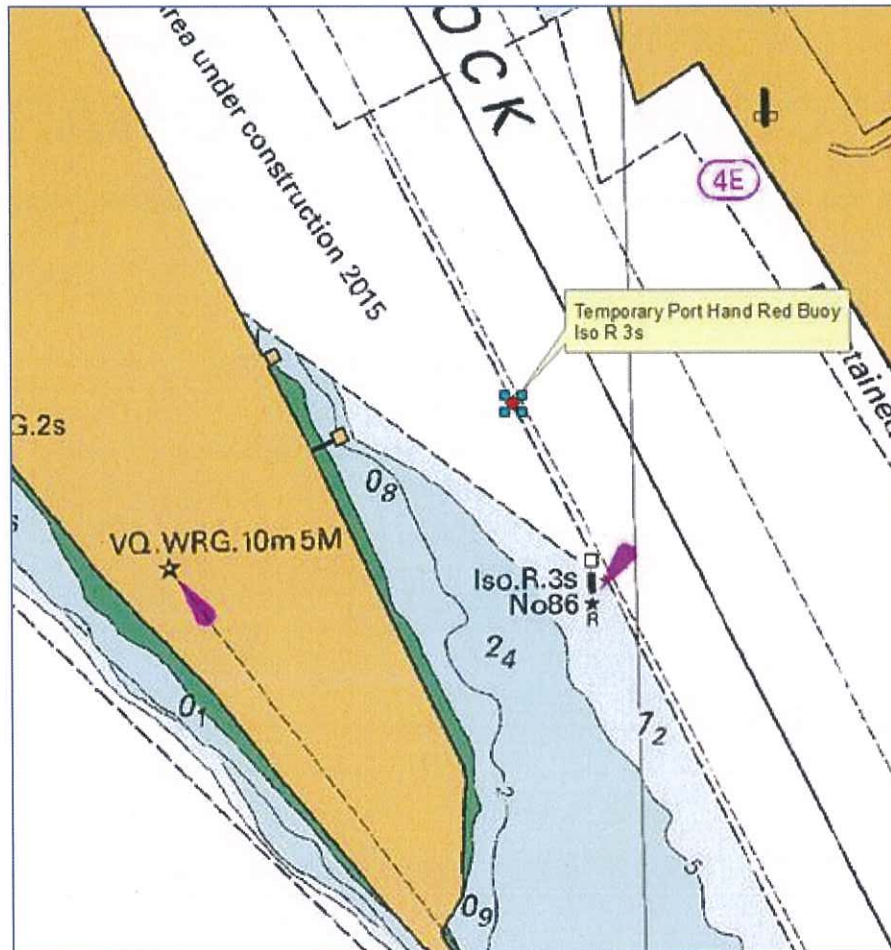

Mariners are advised to navigate with caution in the vicinity of the buoy.

Charts &
Publications
affected:

AUS 154 & AUS 155

Further notice: Further notice will be issued.

ROY STANBROOK
HARBOUR MASTER

This notice is a direction of the Harbour Master pursuant to section 232 of the Marine Safety Act 2010.
The requirements of section 232(2) have been taken into account.