

Melbourne, 21 June 2018

Australia – Victoria

No. 205 (T) – 2018

PORT OF MELBOURNE

REPLACEMENT OF TIMBER PILE BETWEEN YARRA RIVER BEACON 26 AND BEACON 28

Date: 21 June 2018

Refers: NA.

Details: Mariners are advised that, a timber pile located on the western toe line of the channel between Yarra River Beacons 26 and 28, in the Williamstown Channel, will be replaced on Friday 22 June 2018. Piling works will be coordinated around shipping.

Works will be conducted using the following plant;

- Pile driving barge 162 (18.3 x 7.6m) &
- 46 Motor boat.

For further information contact Melbourne VTS on 9644 9700.

Mariners should navigate with additional caution in the vicinity of the piling works

**Charts &
Publications
affected:** AUS 154

Further notice: No further notice will be issued.



**Andrew Hays
Deputy Harbour Master**

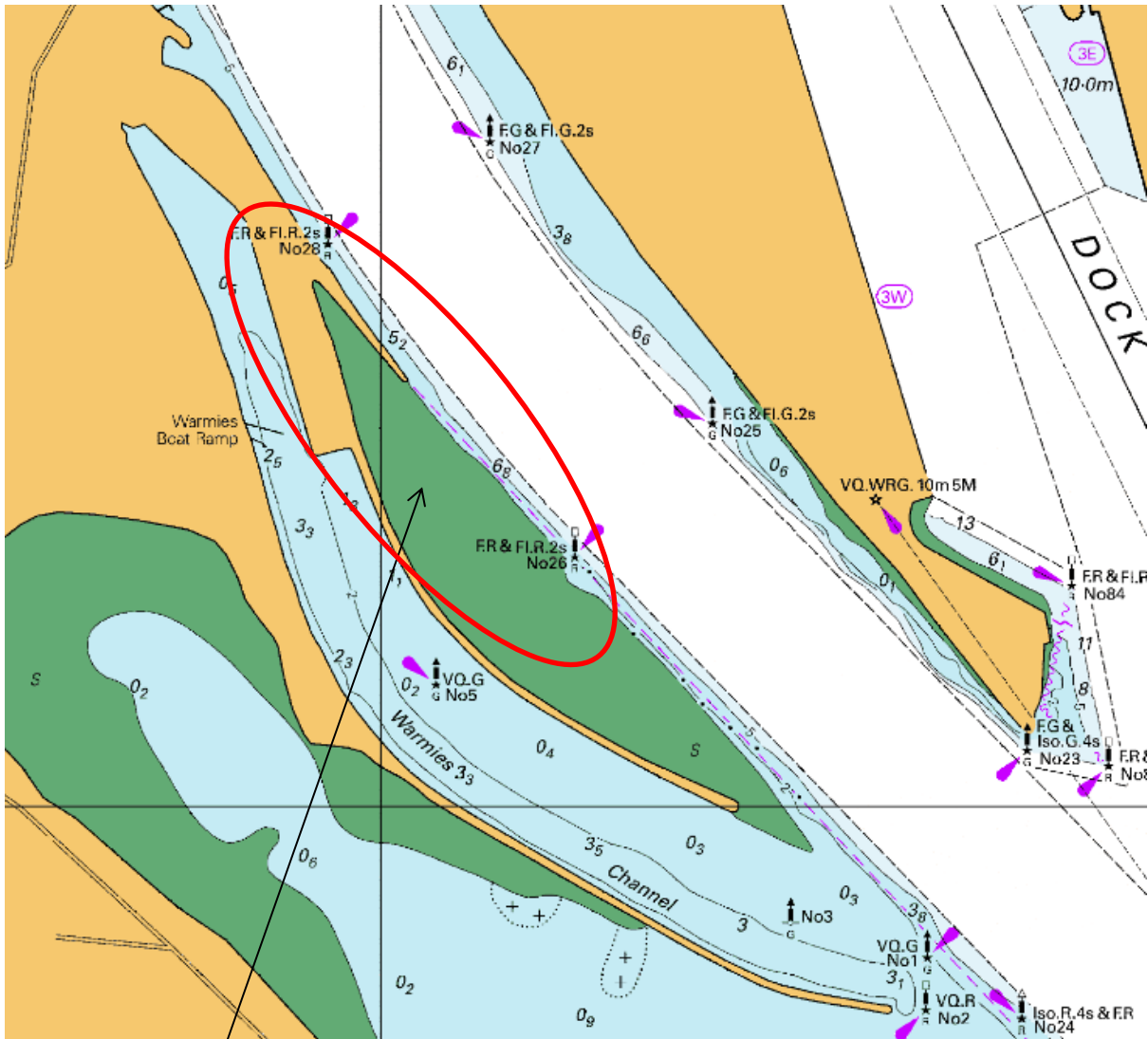

Replacement of marker between beacons 26 & 28

This notice is a direction of the Harbour Master pursuant to section 232 of the *Marine Safety Act 2010* (Vic). The requirements of section 232(2) have been taken into account.

Victorian Notices to Mariners can be downloaded from the Victorian Ports Corporation (Melbourne) website www.vicports.vic.gov.au