

## VICTORIAN NOTICE TO MARINERS

The following Notice to Mariners is published for general information.

**GEELONG, 9 October 2014**

**AUSTRALIA – VICTORIA**

**NO. 170-14**

**PORT OF GEELONG**

**NEW DECLARED WATER DEPTH FOR CQN4**

**Date:** 9 October 2014.

**Previous Notices:** NTM 131(T)-14 refers.

**Details:** Dredging works at Corio Quay North No 4 (CQN4) and approaches has now been completed. The area dredged to 12.3 meters is indicated in the attached diagram. The revised declared depth at Corio Quay North No 4 and adjoining waters is 12.3 meters at chart datum, maximum draft 11.7 meters. All other Corio Quay wharfs (Corio South, Corio North 1, 2 and 3) remain declared as 11.0 meters depth at chart datum and maximum draft 10.5 meters.

**Charts & Publications Affected:** Attached diagram (in colour), Aus 153,157, Port Waters of Geelong, Operating Handbook Page 40.

**Further Notice:** Further Notice will not be issued.

**CAPTAIN DILIP ABRAHAM  
HARBOUR MASTER  
PORT OF GEELONG**

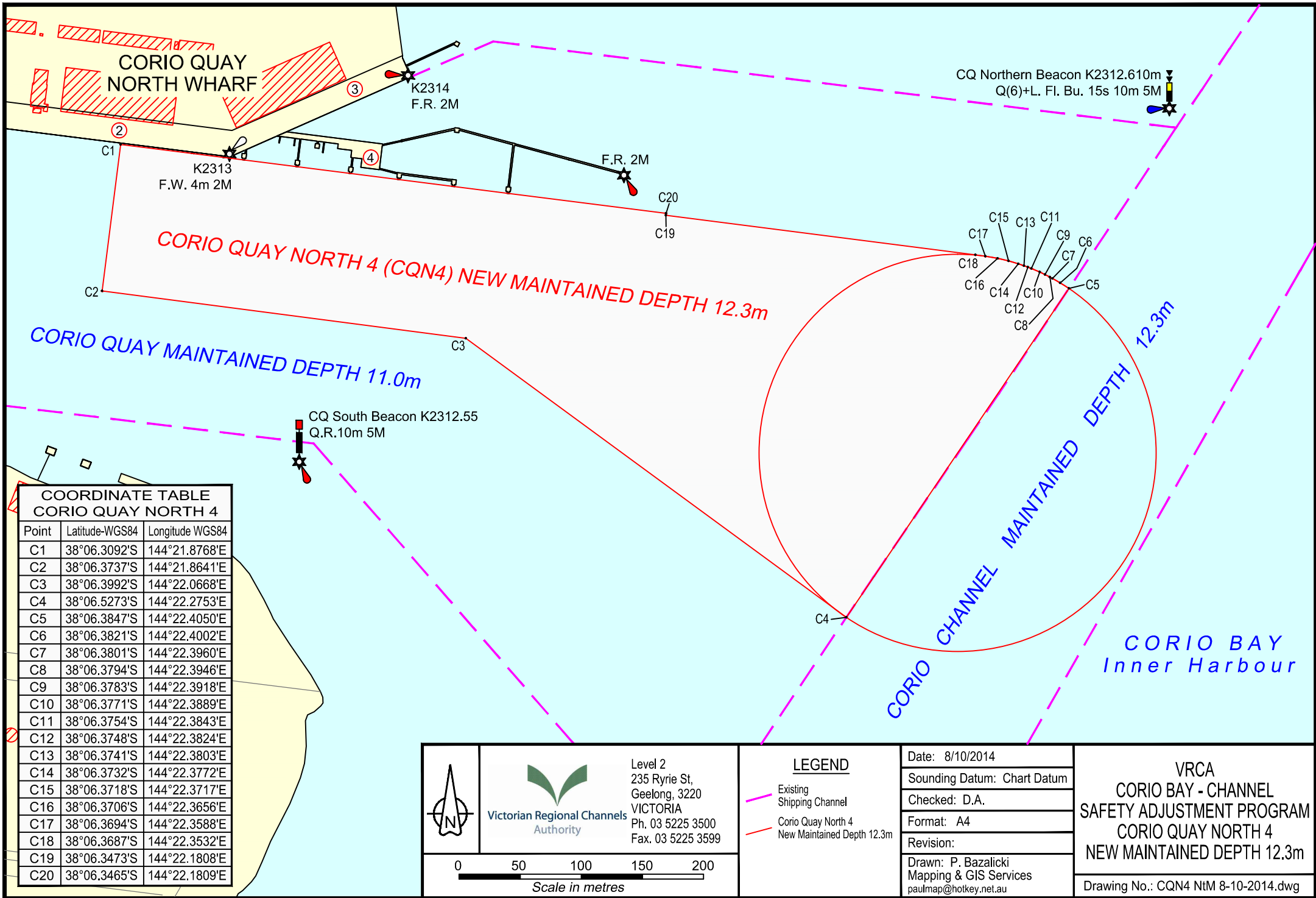

**CORIO QUAY  
NORTH WHARF**

CQ Northern Beacon K2312.610m  
Q(6)+L. Fl. Bu. 15s 10m 5M

K2314  
F.R. 2M

K2313  
F.W. 4m 2M

F.R. 2M

**CORIO QUAY NORTH 4 (CQN4) NEW MAINTAINED DEPTH 12.3m**

**CORIO QUAY MAINTAINED DEPTH 11.0m**





**CORIO CHANNEL MAINTAINED DEPTH 12.3m**

**CORIO BAY  
Inner Harbour**

CQ South Beacon K2312.55  
Q.R.10m 5M

**COORDINATE TABLE  
CORIO QUAY NORTH 4**

Point	Latitude-WGS84	Longitude WGS84
C1	38°06.3092'S	144°21.8768'E
C2	38°06.3737'S	144°21.8641'E
C3	38°06.3992'S	144°22.0668'E
C4	38°06.5273'S	144°22.2753'E
C5	38°06.3847'S	144°22.4050'E
C6	38°06.3821'S	144°22.4002'E
C7	38°06.3801'S	144°22.3960'E
C8	38°06.3794'S	144°22.3946'E
C9	38°06.3783'S	144°22.3918'E
C10	38°06.3771'S	144°22.3889'E
C11	38°06.3754'S	144°22.3843'E
C12	38°06.3748'S	144°22.3824'E
C13	38°06.3741'S	144°22.3803'E
C14	38°06.3732'S	144°22.3772'E
C15	38°06.3718'S	144°22.3717'E
C16	38°06.3706'S	144°22.3656'E
C17	38°06.3694'S	144°22.3588'E
C18	38°06.3687'S	144°22.3532'E
C19	38°06.3473'S	144°22.1808'E
C20	38°06.3465'S	144°22.1809'E

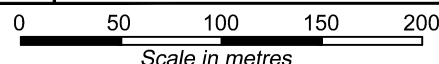
  Victorian Regional Channels Authority	Level 2 235 Ryrie St, Geelong, 3220 VICTORIA Ph. 03 5225 3500 Fax. 03 5225 3599	<b>LEGEND</b>		Date: 8/10/2014	VRCA <b>CORIO BAY - CHANNEL          SAFETY ADJUSTMENT PROGRAM          CORIO QUAY NORTH 4          NEW MAINTAINED DEPTH 12.3m</b>
		 Existing Shipping Channel  Corio Quay North 4 New Maintained Depth 12.3m	Sounding Datum: Chart Datum Checked: D.A. Format: A4 Revision:	Drawn: P. Bazalicki Mapping & GIS Services paulmap@hotmail.net.au	
 Scale in metres					