

NOTICE TO MARINERS

GIPPSLAND PORTS



The following Notice to Mariners is published for general information.

AUSTRALIA

VICTORIA

NOTICE TO MARINERS No.110 (T) OF 2018

PORT OF GIPPSLAND LAKES

ENTRANCE TO CUNNINGHAME ARM - SHOALING

DATE: 14th March 2018

DETAILS: Mariners are advised that a recent bathymetric survey has identified shoaling at the entrance to Cunninghame Arm has progressed and has produced a least depth of 1.7 metres at LAT

The shoal with least depths below 2.0 metres LAT extends from a position approximately 35 metres to the north west of the "Green Light" at the entrance to Cunninghame Arm (Fl.G.3s) in a north westerly direction for a distance of approximately 75 metres.

The attached copy of the latest survey is forwarded to assist mariners to determine their approach track for entry to Cunninghame Arm.

Gippsland Ports shall commence dredging the area as soon as it is operationally practical. A further Notice shall follow.

Further information can be found on the Gippsland Ports Website at; <https://www.gippslandports.vic.gov.au/boating/waterways-online/> or by contacting Gippsland Ports on 0427610025.

CHART AFFECTED: Aus.182 Plans in Victoria South East Coast – Lakes Entrance

PUBLICATIONS AFFECTED: Gippsland Ports Waterways Online website,

FURTHER NOTICE: A further Notice shall be issued

**CAPT. BEVIS HAYWARD
HARBOUR MASTER**

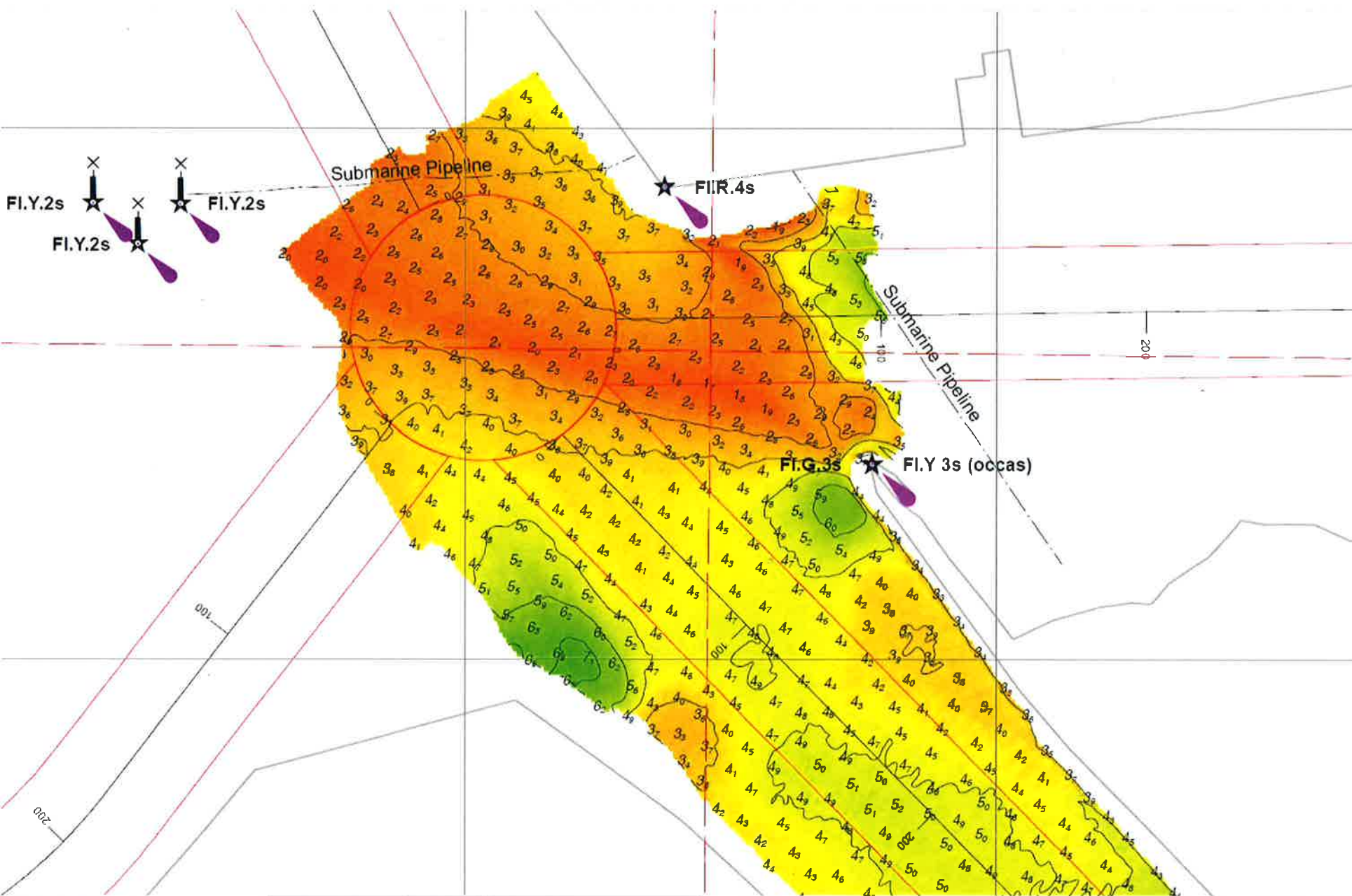

Export PDF

Adobe Export PDF

Convert PDF Files to Word or Excel Online

Select PDF File

GL6108 MGA94.h 20

Convert to

Microsoft Word (.docx)

Document Language: English (U.S.)

Change

Convert

Create PDF

Edit PDF

Comment

Combine Files

Organize Pages

Fill & Sign

Send for Signature

Store and share this Document

Learn More

